

GIBRALTAR POINT CAR PARK. BIKE TURNING POINT VERSION B

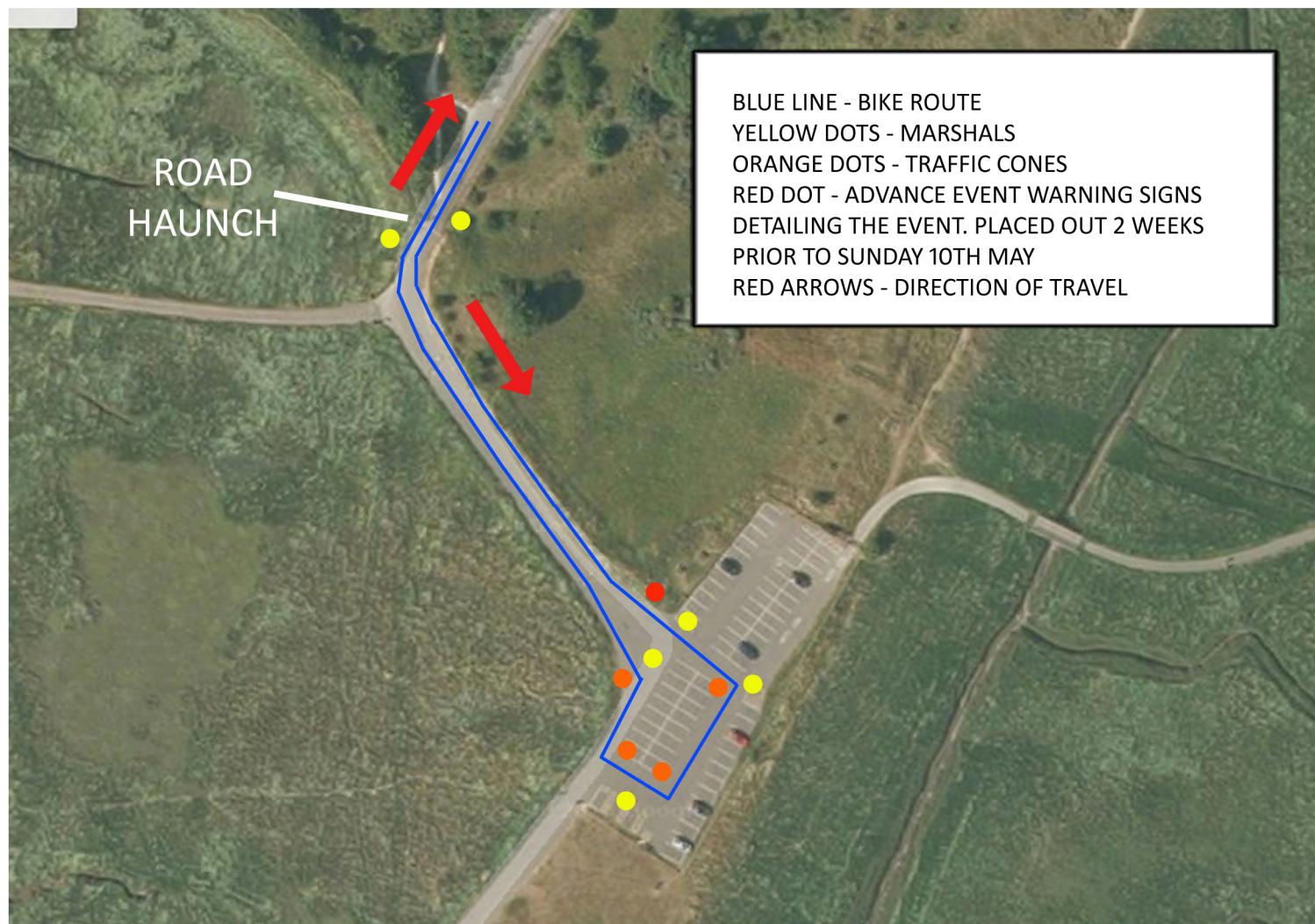

THE BIKES, OBSERVING NORMAL HIGHWAY RULES, WILL FOLLOW THE COURSE OF THE BLUE LINE INTO THE NATURE RESERVE CAR PARK AND AROUND 4 TRAFFIC CONES PLACED IN THE SOUTHERN HALF OF THE CAR PARK.

4 MARSHALS IN HI-VIZ JACKETS WILL GUIDE ATHLETES AROUND THE TURNING ZONE WHILST AIDING DRIVERS OF VEHICLES INTO AND OUT OF THE NORTHERN HALF OF THE CAR PARK.

2 MARSHALS WILL OPERATE EITHER SIDE OF THE ROAD HAUNCH ADVISING ATHLETES TO KEEP LEFT AND OF ANY ONCOMING TRAFFIC THAT MAY NOT BE VISIBLE TO THE ATHLETE ON THEIR BIKE.

AN ADVANCE WARNING SIGN, IN LINE WITH HIGHWAYS SIGNAGE REGULATIONS WILL BE PLACED AT THE ENTRANCE OF THE CAR PARK 2 WEEKS PRIOR TO THE EVENT, NOTIFYING OF DELAYS ON THE DAY OF THE EVENT.

DURING THE EVENT WE WILL HAVE IN PLACE 'CYCLE EVENT IN PROGRESS' SIGNAGE ALONG THE BIKE COURSE.